

The HKFYG Leadership Institute Venue Details



Non-Peak Hours : Mondays to Fridays (except Public Holidays) from 10am to 6pm
Peak Hours : Mondays to Fridays from 6pm to 9pm
 : Saturdays, Sundays and Public Holidays from 10am to 9pm
Full Day : Mondays to Sundays from 10am to 9pm



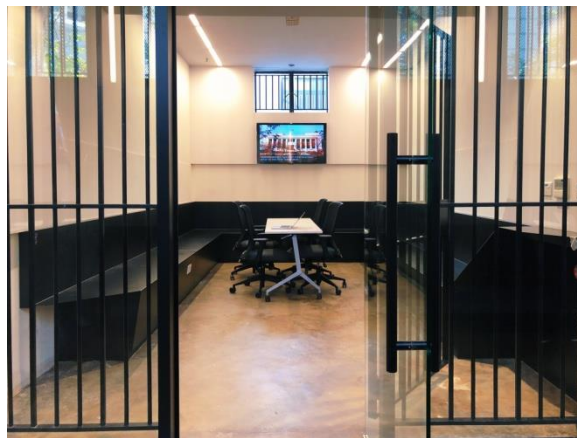
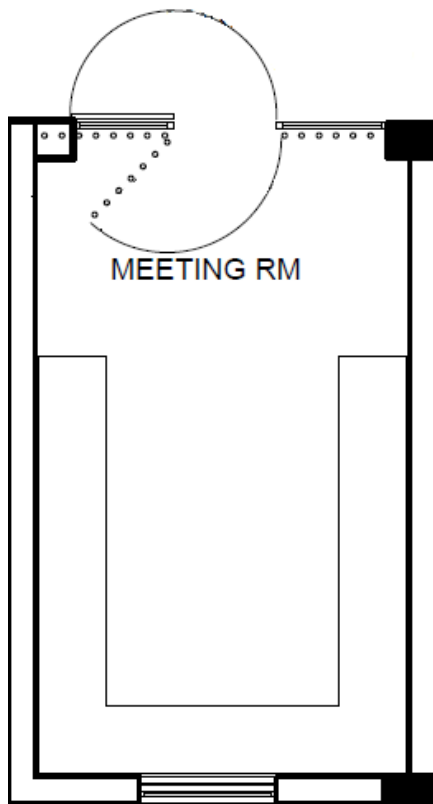

Floor	Venue	Capacity (ppl)	Areas (approx. sq.ft)	Page No.
Meeting Rooms				
G/F	Meeting Room 1 – 3	15	186	P.2
Lecture Rooms				
G/F	Lecture Room 1	25	338	P.3
G/F	Lecture Room 2	28	432	P.4
G/F	Lecture Rooms 1 and 2	53	770	P.5
1/F	Lecture Room 3	44	590	P.6
1/F	Lecture Room 4	60	661	P.7
1/F	Lecture Room 5	44	590	P.8
1/F	Lecture Rooms 3 and 4/ Lecture Rooms 4 and 5	104	1251	P.9
1/F	Lecture Rooms 3, 4 and 5	148	1841	P.10
Multi-Functional Rooms				
G/F	Function Room 1 (Former Defendant's Carport)	48	360	P.11
G/F	Conservation Corner (Former Shroffs)	15	555	P.12
1/F	Breakout Area 3 (Former Magistrate's Chamber)	28	269	P.13
1/F	Digital Debate & Speaking Chamber (Former Court No. 1)	60	1203	P.14
1/F	Lecture Room 6 (Former Court No. 2)	40	970	P.15

G/F, Meeting Room 1 – 3 (approx. 186 sq.ft)		
	Non-Peak Hour	Peak Hour
Charitable Organisation	HK\$120	HK\$170
Others	HK\$150	HK\$200
Equipment Included	1 Long Folding Table (180 cm x 60 cm), 6 Chairs, 1 Whiteboard Wall with 1 Whiteboard Pen and a TV with Kramer VIA Connect Pro technology (Wireless Presentation)	
Capacity (ppl.)	15	

Floor Plan* and Photo (for reference only)







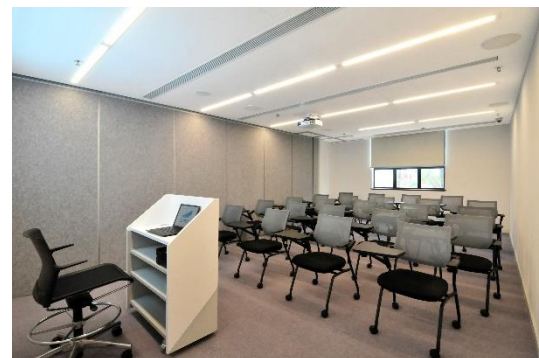
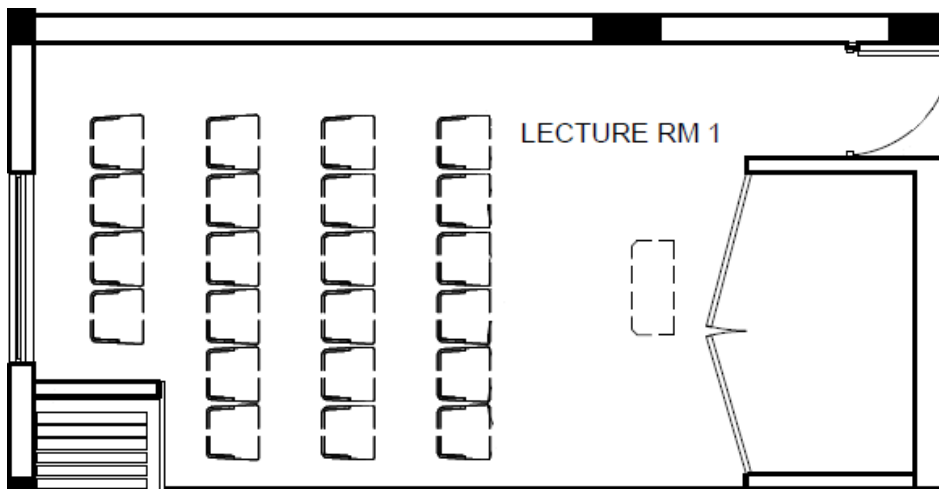

*Floor plan is not to scale

G/F, Lecture Room 1 (approx. 338 sq.ft)				
	Non-Peak Hour		Peak Hour	
Charitable Organisation	HK\$170		HK\$210	
Others	HK\$200		HK\$280	
Equipment Included	1 Long Folding Table (180 cm x 60 cm), 25 Writing Pad Chairs, 1 Podium with a Podium Chair, 1 LCD Projector with Screen			
Capacity (ppl.)				
	12	18	19	25



Floor Plan* and Photo (for reference only)

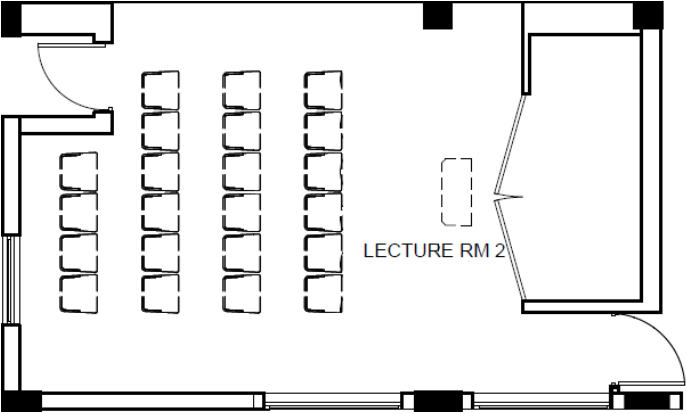

*Floor plan is not to scale





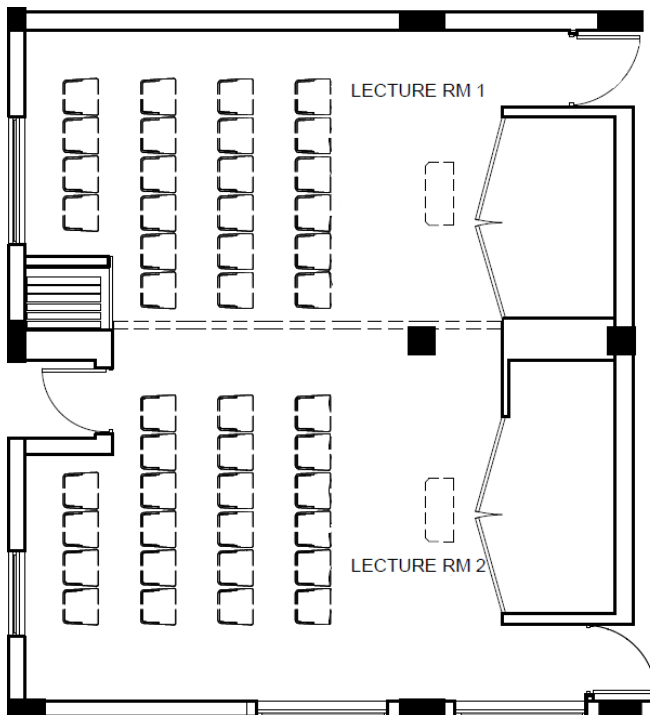

G/F, Lecture Room 2 (approx. 432 sq.ft)				
	Non-Peak Hour		Peak Hour	
Charitable Organisation	HK\$170		HK\$210	
Others	HK\$200		HK\$280	
Equipment Included	1 Long Folding Table (180 cm x 60 cm), 28 Writing Pad Chairs, 1 Podium with a Podium Chair, 1 LCD Projector with Screen			
Capacity (ppl.)				
	12	15	15	28
Floor Plan* and Photo (for reference only)				
 <p>LECTURE RM 2</p>				
				

*Floor plan is not to scale

G/F, Lecture Rooms 1 and 2 (approx. 770 sq.ft)			
	Non-Peak Hour		Peak Hour
Charitable Organisation	HK\$330		HK\$400
Others	HK\$420		HK\$540
Equipment Included	2 Long Folding Tables (180 cm x 60 cm), 53 Writing Pad Chairs, 2 Podiums with 2 Podium Chairs, 2 LCD Projectors with Screens		
Capacity (ppl.)			
	18	33	37
Floor Plan* and Photo (for reference only)			



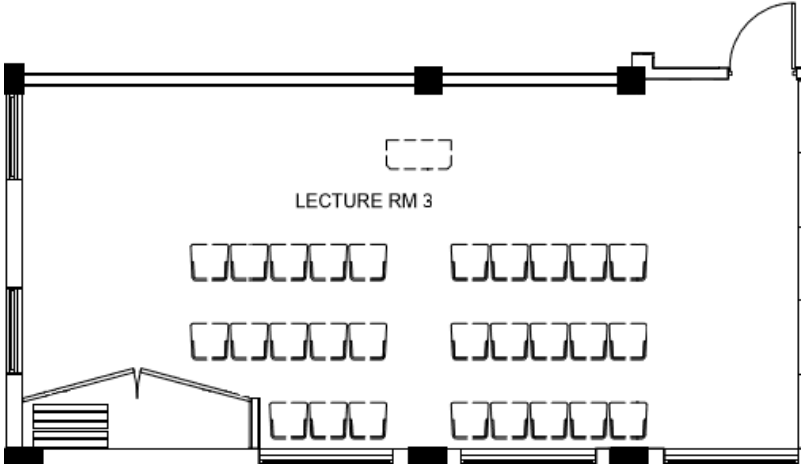





*Floor plan is not to scale





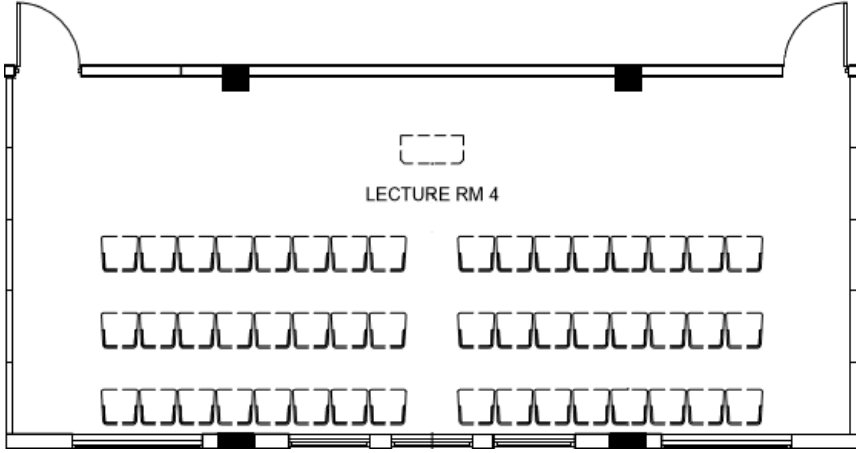

1/F, Lecture Room 3 (approx. 590 sq.ft)				
	Non-Peak Hour		Peak Hour	
Charitable Organisation	HK\$210		HK\$260	
Others	HK\$280		HK\$350	
Equipment Included	1 Long Folding Table (180 cm x 60 cm), 44 Chairs, 1 Podium with a Podium chair, 1 LCD Projector with Screen			
Capacity (ppl.)				
	30	24	22	44
Floor Plan* and Photo (for reference only)				
 				

*Floor plan is not to scale



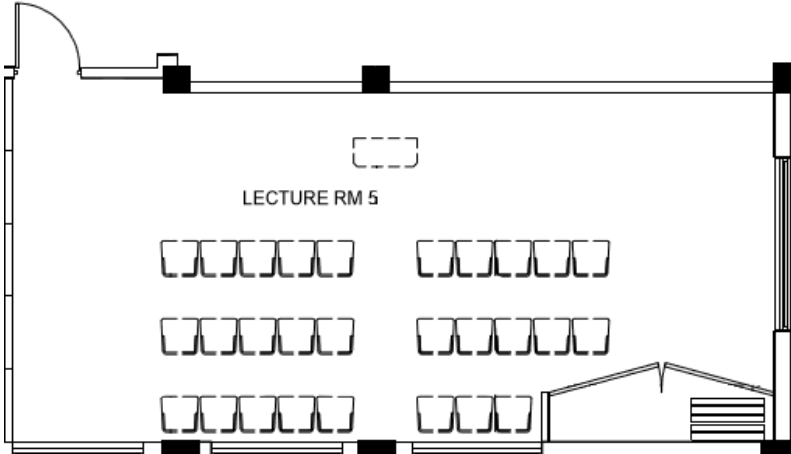

The HKFYG Leadership Institute Venue Details

1/F, Lecture Room 4 (approx. 661 sq.ft)				
	Non-Peak Hour		Peak Hour	
Charitable Organisation	HK\$300		HK\$370	
Others	HK\$400		HK\$500	
Equipment Included	1 Long Folding Table (180 cm x 60 cm), 60 Chairs, 1 Podium with a Podium chair, 1 LCD Projector with Screen, 2 TVs			
Capacity (ppl)				
	30	24	26	60
Floor Plan* and Photo (for reference only)				
 <p>LECTURE RM 4</p>				
				







*Floor plan is not to scale

1/F, Lecture Room 5 (approx. 590 sq.ft)				
	Non-Peak Hour		Peak Hour	
Charitable Organisation	HK\$210		HK\$260	
Others	HK\$280		HK\$350	
Equipment Included	1 Long Folding Table (180 cm x 60 cm), 44 Chairs, 1 Podium with a Podium chair, 1 LCD Projector with Screen			
Capacity (ppl.)				
	30	24	22	44
Floor Plan* and Photo (for reference only)				
				
				

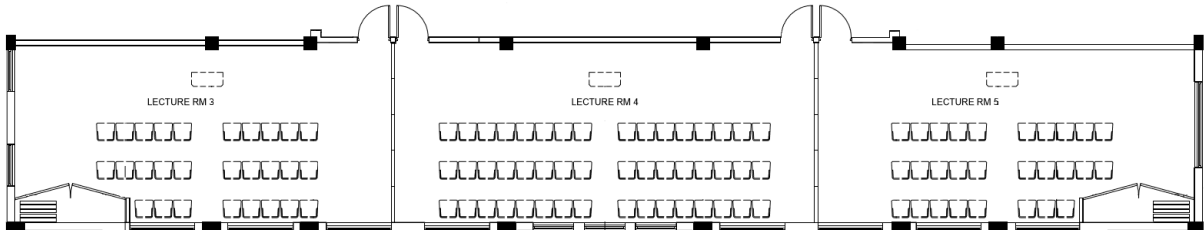

*Floor plan is not to scale

1/F, Lecture Rooms 3 and 4 <u>or</u> Lecture Rooms 4 and 5 (approx. 1251 sq.ft)				
	Non-Peak Hour	Peak Hour		
Charitable Organisation	HK\$490	HK\$600		
Others	HK\$650	HK\$810		
Equipment Included	2 Long Folding Tables (180 cm x 60 cm), 104 Chairs, 2 Podiums with 2 Podium chairs, 2 LCD Projectors with Screens, 2 TVs			
Capacity (ppl.)				
	N/A	48	N/A	104
Photo (for reference only)				
				

The HKFYG Leadership Institute Venue Details

1/F, Lecture Rooms 3, 4 and 5 (approx. 1841 sq.ft)				
	Non-Peak Hour		Peak Hour	
Charitable Organisation	HK\$690		HK\$850	
Others	HK\$920		HK\$1140	
Equipment Included	3 Long Folding Tables (180 cm x 60 cm), 148 Chairs, 3 Podiums with 3 Podium chairs, 3 LCD Projectors with Screens, 2 TVs			
Capacity (ppl.)				
	N/A	72	N/A	148
Floor Plan* and Photo (for reference only)				
				
				

*Floor plan is not to scale

G/F, Function Room 1 (Former Defendant's Carport) (approx. 360 sq.ft)			
	Non-Peak Hour	Peak Hour	Full Day
Charitable Organisation	HK\$280	HK\$370	HK\$2960
Others	HK\$380	HK\$500	HK\$4000
Equipment Included	Air-conditioning, Lighting, 1 Projector with Screen, 48 Chairs		
Capacity (ppl.)			
	12	24	18

Floor Plan* and Photo (for reference only)

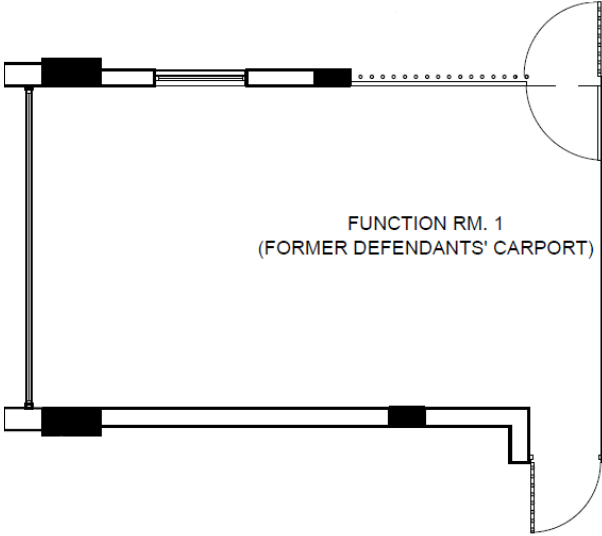

FUNCTION RM. 1
(FORMER DEFENDANTS' CARPORT)







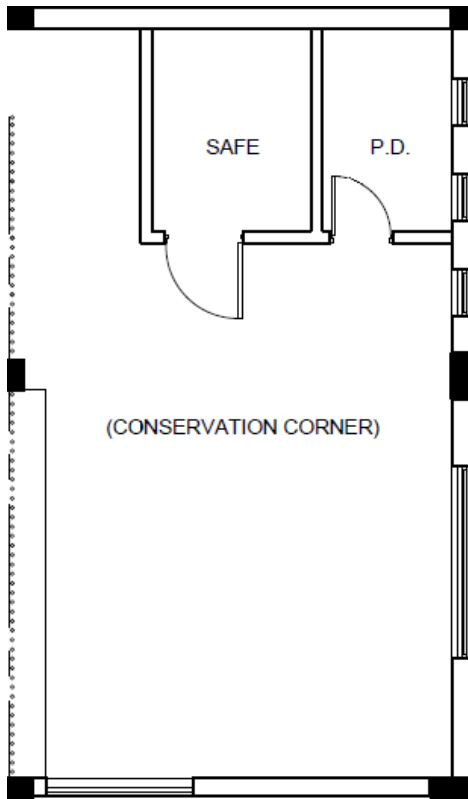

*Floor plan is not to scale

G/F, Conservation Corner (Former Shroffs) (approx. 555 sq.ft)			
	Non-Peak Hour	Peak Hour	Full Day
Charitable Organisation	HK\$220	HK\$300	HK\$2400
Others	HK\$300	HK\$400	HK\$3200
Equipment Included	Air-Conditioning, Lighting, 3 Long Wooden Benches with back, 1 Projector		
Capacity (ppl.)	15		

Floor Plan* and Photo (for reference only)

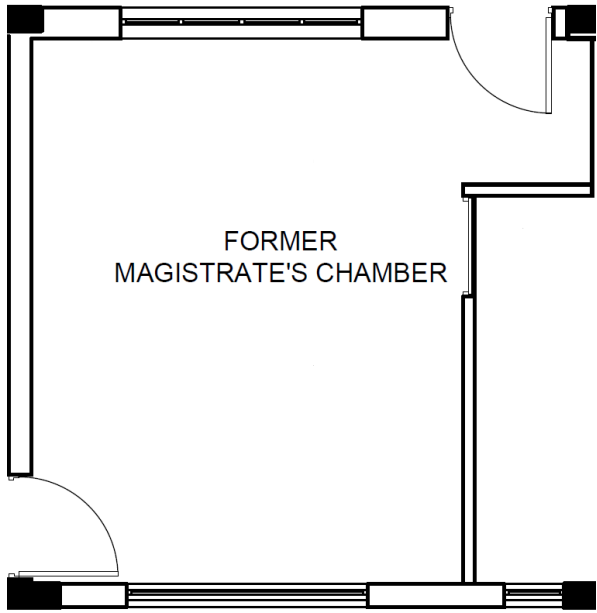

*Floor plan is not to scale

1/F, Breakout Area 3 (Former Magistrate's Chamber) (approx. 269 sq.ft)				
	Non-Peak Hour	Peak Hour	Full Day	
Charitable Organisation	HK\$220	HK\$300	HK\$2400	
Others	HK\$300	HK\$400	HK\$3200	
Equipment Included	Air-Conditioning, Lighting, 28 Chairs			
Capacity (ppl.)				
	10	18	20	28
Floor Plan* and Photo (for reference only)				
<div style="display: flex; align-items: center;"> <div style="flex: 1;">  <p style="text-align: center;">FORMER MAGISTRATE'S CHAMBER</p> </div> <div style="flex: 1;">  </div> </div>				



*Floor plan is not to scale

1/F, Digital Debate & Speaking Chamber (Former Court No. 1) (approx. 1203 sq.ft)			
	Non-Peak Hour	Peak Hour	Full Day
Charitable Organisation	HK\$1200	HK\$1600	HK\$12800
Others	HK\$2000	HK\$2600	HK\$16000
Equipment Included	Conference Table, Speaking Podium, Conference System (Audio/Video Recording), Built-in Microphones		
Capacity (ppl.)	60		

Floor Plan* and Photo (for reference only)

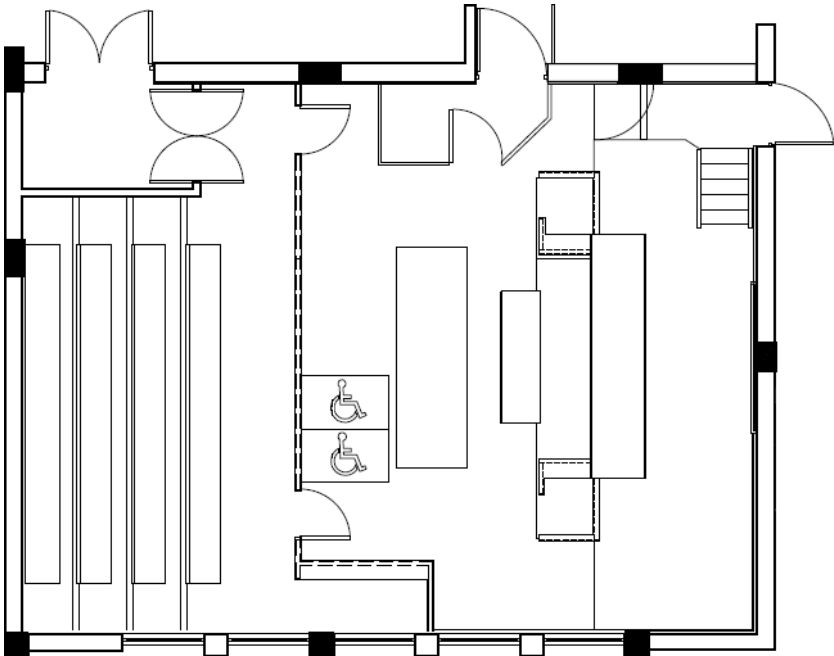

*Floor plan is not to scale

1/F, Lecture Room 6 (Former Court No. 2) (approx. 970 sq.ft)			
	Non-Peak Hour	Peak Hour	Full Day
Charitable Organisation	HK\$800	HK\$1100	HK\$8800
Others	HK\$1600	HK\$2200	HK\$12800
Equipment Included	1 LED TV Wall		
Capacity (ppl.)	40		
Floor Plan* and Photo (for reference only)			
			
			

*Floor plan is not to scale